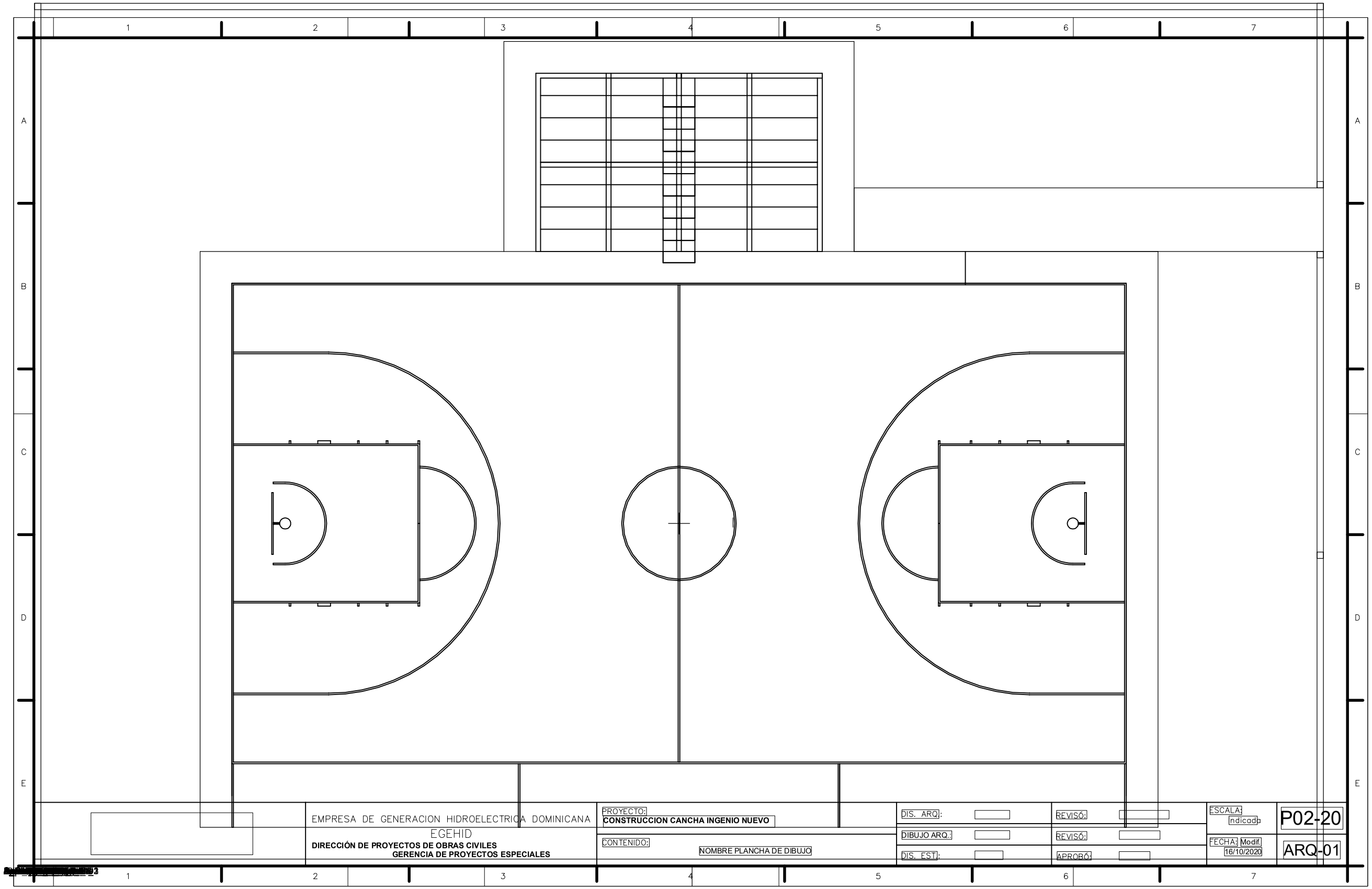

INGENIO NUEVO